



राष्ट्रीय मूल्यांकन एवं प्रत्यायन परिषद

विश्वविद्यालय अनुदान आयोग का स्वायत्त संस्थान

NATIONAL ASSESSMENT AND ACCREDITATION COUNCIL

An Autonomous Institution of the University Grants Commission

Quality Profile

Name of the Institution : Shree Guru Gobind Singh Ji Government College

Place : Paonta Sahib, Dist. Sirmaur, Himachal Pradesh

Criteria	Weightage (W_i)	Criterion-wise Weighted Grade Point (Cr WGP)	Criterion-wise Grade Point Averages (Cr WGP _i / W_i)
I. Curricular Aspects	100	290	2.90
II. Teaching-Learning and Evaluation	350	1050	3.00
III. Research, Consultancy and Extension	150	330	2.20
IV. Infrastructure and Learning Resources	100	250	2.50
V. Student Support and Progression	100	350	3.50
VI. Governance, Leadership & Management	100	250	2.50
VII. Innovations and Best Practices	100	270	2.70
Total	$\sum_{i=1}^7 W_i = 1000$	$\sum_{i=1}^7 (Cr WGP)_i = 2790$	

$$\text{Institutional CGPA} = \frac{\sum_{i=1}^7 (Cr WGP)_i}{\sum_{i=1}^7 W_i} = \frac{2790}{1000} = \boxed{2.79}$$

Grade = $\boxed{B^{++}}$

Date : May 02, 2017

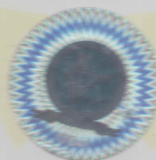

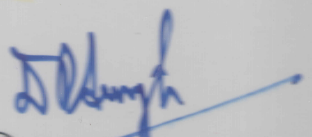
Director

- This certification is valid for a period of Five years with effect from May 02, 2017
- An institutional CGPA on seven point scale in the range of 3.76 - 4.00 denotes A⁺ grade, 3.51 - 3.75 denotes A⁺ grade, 3.01 - 3.50 denotes A grade, 2.76 - 3.00 denotes B⁺ grade, 2.51 - 2.75 denotes B⁺ grade, 2.01 - 2.50 denotes B grade, 1.51 - 2.00 denotes C grade
- Scores rounded off to the nearest integer